ELGIN PARK DR & TORONTO ST S
UXBRIDGE, ONTARIO

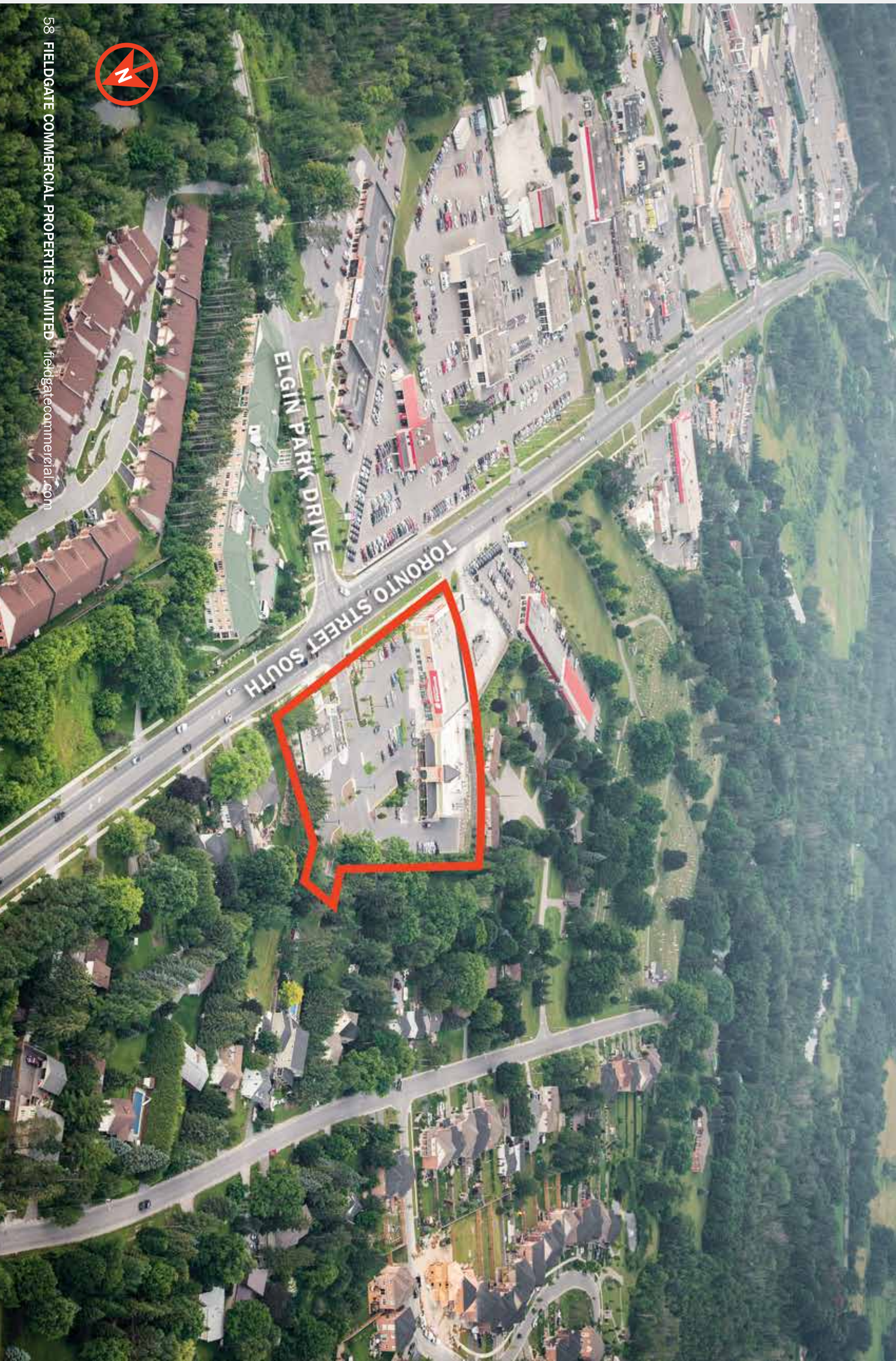

ELGIN PARK DR & TORONTO ST S

UXBRIDGE, ONTARIO

LOCATION
Elgin Park Dr & Toronto St S
Uxbridge, Ontario

TOTAL GLA
36,000 sq. ft.

SITE FEATURES
- Located on the main commercial street in Uxbridge
- Situated midway between established downtown core, Walmart, Canadian Tire and Zehrs
- Substantial residential community surrounding site

TENANTS
Shoppers Drug Mart
Vince's Country Market
TD Canada Trust

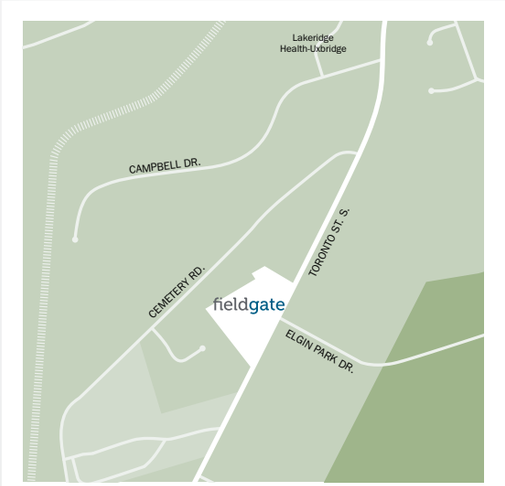

DEMOGRAPHICS

Population
13,892 (3 km)
15,381 (5 km)

Average Household Income
$126,476 (3 km)
$127,808 (5 km)

Employment
4,737 (3 km)
5,552 (5 km)